

TOTAL KNEE REPLACEMENT EXPLAINED WITH X-RAYS

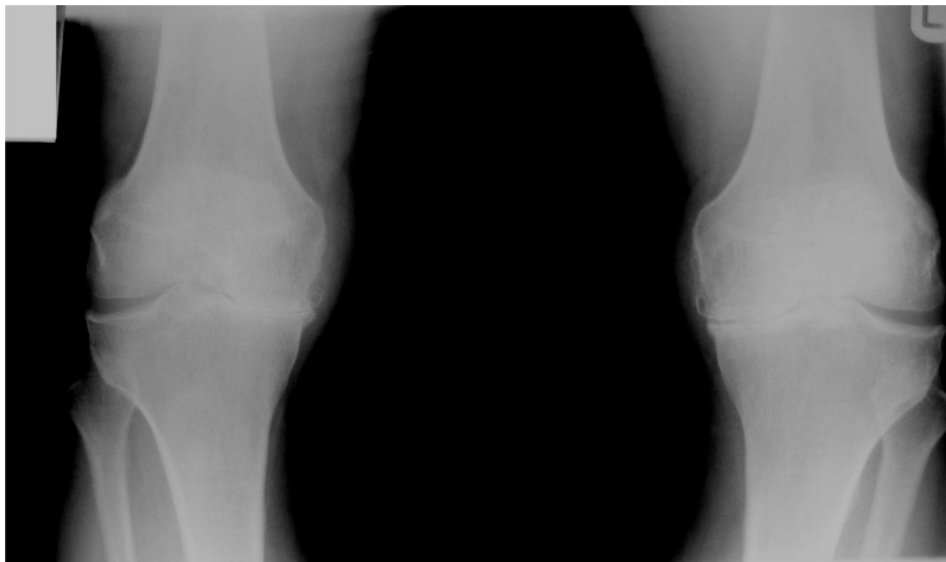

X-ray of both the knees taken whilst the patient is standing and bearing weight. A normal knee is made up of two bones. The 'thigh bone' or the 'femur' and the 'shin bone' or the 'Tibia'. The Space between bones in X-rays denote cartilage. The X-ray on the left shows no cartilage or space on the inner side. This is a type of wear and tear arthritis. In this case the knees may get deformed and the patient may have bow legs.

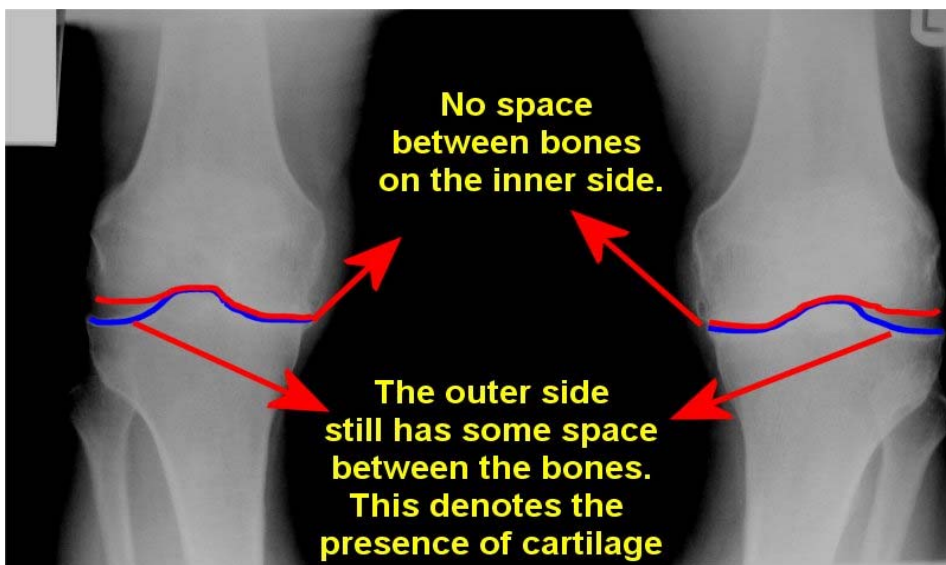

The X-ray below is the same as the X-ray shown above.

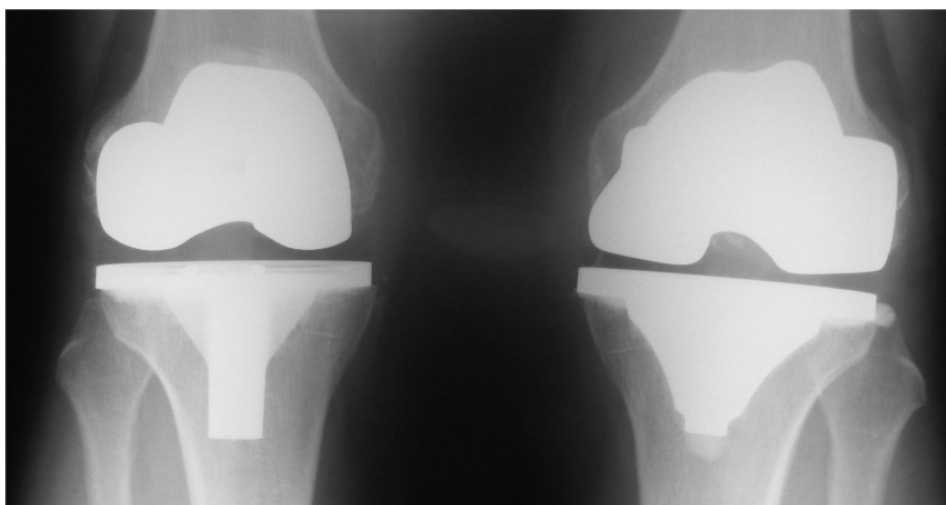

X-rays following knee replacements on both sides. Different implants have been used on either side. The change of implants is only due to availability on the day of the operation.

If you have any questions or queries please do not hesitate to contact.

Mr. George Ampat

Consultant, Trauma, Orthopaedics, Joint Replacement and Spinal Surgery

Southport District General Hospital,

Town Lane, Southport, PR8 6PN

Tel 01704704192 E-mail: geampat@gmail.com

Capio Renacres Hospital,

Renacres Lane, Halsall, Nr. Ormskirk,

Lancashire L39 8SE Tel +44 (0) 1704 841133